

For Lease

242 Peisley Street ORANGE

PRIME SITE ON PEISLEY STREET

Orange is the largest urban area in Central West New South Wales, population circa 42,500.

The diversified regional economy of Orange is centred on mining, health services and government administration.

Location

Located on the eastern side of Peisley Street close to the Byng Street roundabout and opposite the Orange Museum and Civic Center precinct.

Description

Prime location on busy Peisley Street between Pete's Car Wash & JAX Tyres

Sales yard or potential other uses (STCA)

Securely fenced with concrete hardstand and small sales office

RENT – WHOLE SITE AS IS (Ex GST)

\$pa: \$35,000

\$/week: \$673

Outgoings payable in addition to rent

Site Details

Land Area: 490 sqm

Zoning: B4 Mixed Use

For more information please contact

Nigel Staniforth
0401 279 795

David Hall
0429 656 101



BENCHMARK
COMMERCIAL

194B Lords Place, Orange NSW 2800

Telephone: (02) 63 62 5988
Email: sales@bmpa.com.au
Web: www.bmpa.com.au

M 2 (NOTED)
 (355° 01' 18" 223.741) TO SSM 7782 PL.
 (NOT EST'D)

PEISLEY STREET (ALGN'D 3.66 - 22.86 - 3.66)

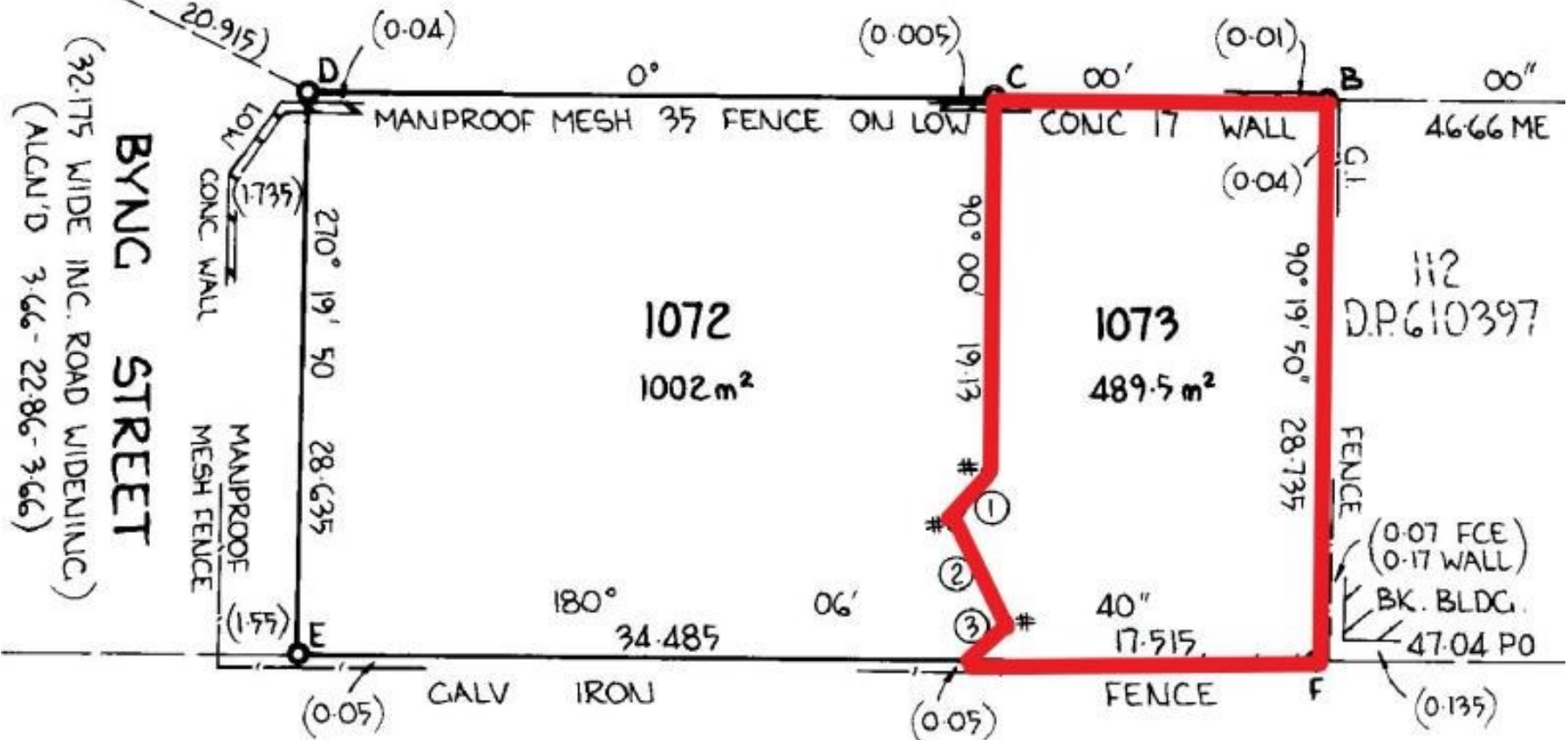

* G.I. NAIL IN BITUMEN AT CORNER